

1 DEMOLITION FIRST FLOOR PLAN
 3/16" = 1'-0"

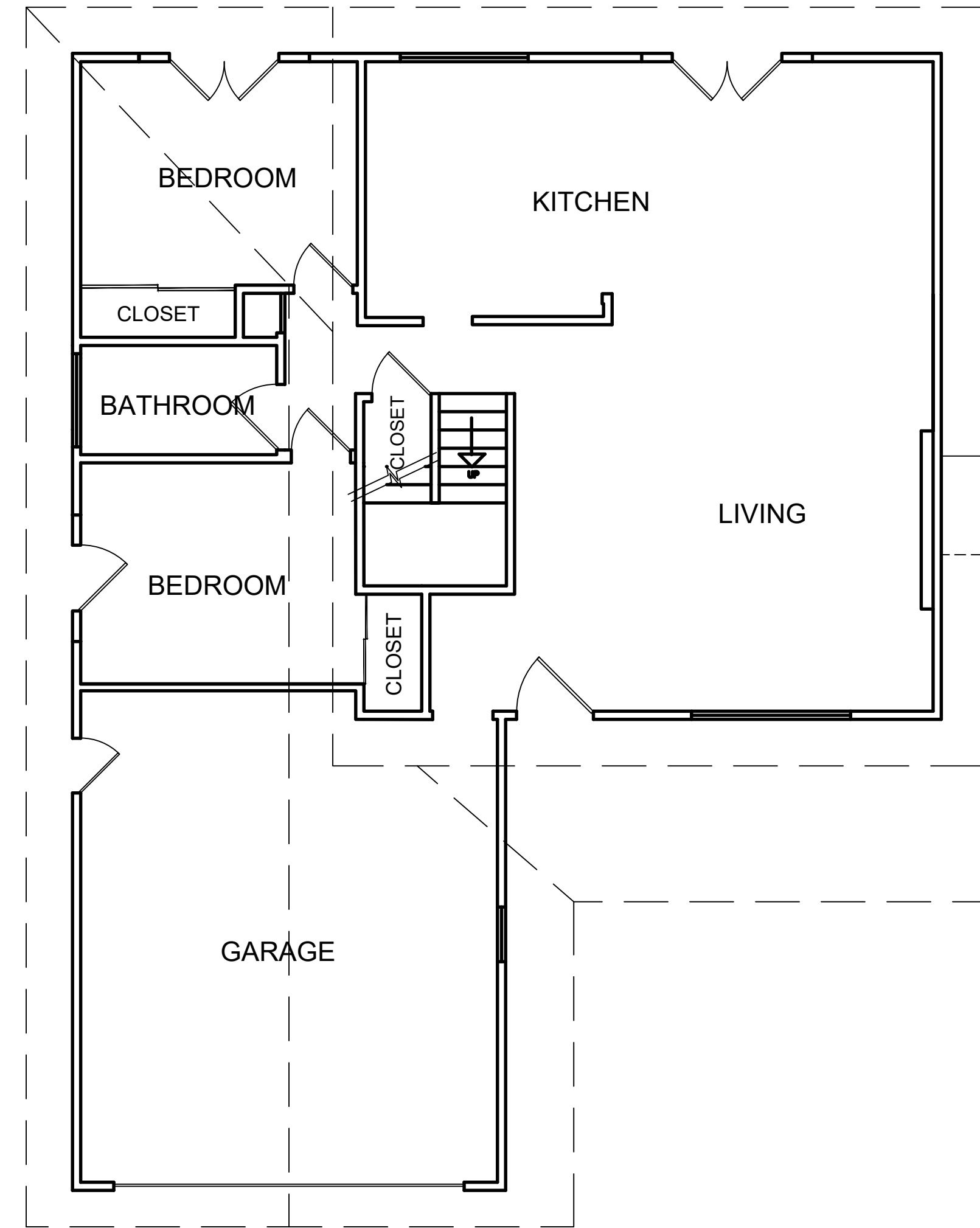
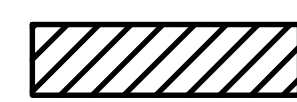
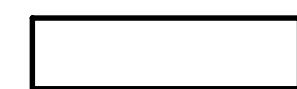

2 PROPOSED FIRST FLOOR PLAN
 3/16" = 1'-0"

-  INDICATES REMOVAL OF EXISTING STUD WALL
-  INDICATES EXISTING STUD WALL TO REMAIN

RESIDENCE REMODEL
 PROJECT'S ADDRESS

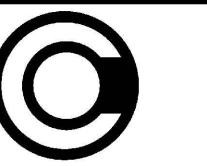

OC CONSULTING

300 SPECTRUM CENTER DRIVE, SUITE 400
 IRVINE, CA 92618
 (949) 754-2826

SHEET TITLE

FLOOR PLANS

A1.1
 SHEET 3 OF 8